

SUMMARY 27 Maret 2023

Counter	News	Trend	Support	Resistance
<u>DJIA Futures</u>	Saham A.S. ditutup lebih tinggi pada hari Jumat, menandai akhir minggu yang penuh gejolak karena pejabat Federal Reserve menenangkan ketakutan investor atas potensi krisis likuiditas di sektor perbankan. <i>Resistance utama 32623, support 32105</i>	↑	32105	32623
<u>S&P 500</u>	Saham A.S. ditutup lebih tinggi pada hari Jumat, menandai akhir minggu yang penuh gejolak karena pejabat Federal Reserve menenangkan ketakutan investor atas potensi krisis likuiditas di sektor perbankan. <i>Resistance utama 4026.42, support 3958.92</i>	↑	3958.92	4026.42
<u>Nasdaq</u>	Saham A.S. ditutup lebih tinggi pada hari Jumat, menandai akhir minggu yang penuh gejolak karena pejabat Federal Reserve menenangkan ketakutan investor atas potensi krisis likuiditas di sektor perbankan. <i>Resistance utama 12968.83, support 12777.83</i>	↑	12777.83	12968.83
<u>Nikkei Futures</u>	Indeks Nikkei 225 turun 0,13% ditutup pada 27.385 sementara Indeks Topix yang lebih luas turun 0,1% menjadi 1.955 pada hari Jumat, meluncur untuk sesi kedua berturut-turut karena investor bereaksi terhadap data yang menunjukkan tingkat inflasi tahunan Jepang turun tajam dari tertinggi 41 tahun, mencerminkan pelanggaran tekanan inflasi global dan aktivitas ekonomi yang melambat di seluruh dunia. Investor juga mencerna data yang menunjukkan peningkatan lebih lanjut dalam aktivitas manufaktur dan jasa Jepang untuk bulan Maret. <i>Resistance utama 27285, support 26900</i>	↓	26900	27285
<u>Hang Seng Futures</u>	Hang Seng melemah 133,96 poin atau 0,67% dituutp pada 19.915,68 pada hari Jumat setelah naik dalam tiga sesi sebelumnya, diguncang oleh kekhawatiran atas dampak krisis perbankan baru-baru ini, dengan bank sentral Hong Kong mengatakan hari ini bahwa kota perlu mewaspadaai spillover lebih lanjut dari bank-bank regional AS. Sementara itu, ketegangan antara Washington dan Beijing muncul kembali setelah anggota parlemen AS Kamis menuduh TikTok menimbulkan tekanan emosional pada pengguna muda. <i>Resistance utama 20109, support 19640</i>	↓	19640	20109

Closing Prices – 24 Maret 2023

	CLOSE	CHANGE		CLOSE	CHANGE
.DJI	32237.53	↑ 132.28 / 0.41%	.N225	27385.25	↓ 34.36 / 0.13%
/.SPX	3970.99	↑ 22.27 / 0.56%	.KS200	2414.96	↓ 9.52 / 0.39%
/.IXIC	11823.96	↑ 36.56 / 0.31%	.HSI	19915.68	↓ 133.96 / 0.67%
JPY=	130.73	↓ 0.10 / 0.08%	/.SSEC	3265.65	↓ 21.00 / 0.64%
KRW=	1293.28	↑ 14.94 / 1.17%	/CLc1 (Oil)	69.23	↓ 0.25 / 0.36%

ECONOMIC INDICATOR

DATE	WIB	CTY	INDICATORS	PER	ACTUAL	FORECAST	PREV.	REV.	
Mon/20-Mar-23	05:05	AU	RBA's Kent-Speech						
	07:01	GB	Rightmove House Prices MoM	Mar	0.8%	--	0.0%	--	
	07:01	GB	Rightmove House Prices YoY	Mar		--	3.9%	--	
	14:00	DE	PPI MoM	Feb	-0.3%	-0.5%	-1%	-1.2%	
	14:00	DE	PPI YoY	Feb	15.8%	14.5%	17.8%	17.6%	
	17:00	EZ	Trade Balance SA	Jan		--	-18.1b	--	
	17:00	EZ	Trade Balance NSA	Jan	€-30.6b	€-12.5b	€-8.8b	--	
Tue/21-Mar-23	04:45	NZ	Imports NZD	Feb	NZ\$5.95b	--	NZ\$7.42b	--	
	04:45	NZ	Exports NZD	Feb	NZ\$5.23b	--	NZ\$5.47b	NZ\$5.30b	
		04:45	NZ	Trade Balance NZD	Feb	NZ\$-714m	NZ\$-1450m	NZ\$-1954m	NZ\$-2113m
		04:45	NZ	Trade Balance 12 Mth YTD NZD	Feb	NZ\$-15640m	--	NZ\$-15477m	NZ\$-15650m
		All	JP	Bank Holiday (Vernal Equinox)					
		07:30	AU	RBA Minutes of March Policy Meeting					
		14:00	CH	Exports Real MoM	Feb		--	2.5%	--
		14:00	CH	Imports Real MoM	Feb		--	0.2%	--
		15:00	CH	KOF Institute Spring Economic Forecast					
		15:30	HK	BoP Overall	4Q		--	-\$138.39b	--
		15:30	HK	BoP Current Account Balance	4Q	H\$63.8b	--	H\$115.84b	H\$117.1b
		17:00	EZ	ZEW Survey Expectations	Mar	10	16	29.7	--
		17:00	EZ	Construction Output MoM	Jan	3.91%	--	-2.5%	-2.31%
		17:00	EZ	Construction Output YoY	Jan	0.9%	--	-1.3%	-0.6%
		17:00	DE	ZEW Survey Expectations	Mar	13	17.1	28.1	--
		17:00	DE	ZEW Survey Current Situation	Mar	-46.5	-44.3	-45.1	--
		19:30	CA	CPI NSA MoM	Feb	0.4%	0.5%	0.5%	--
		19:30	CA	CPI YoY	Feb	5.2%	5.4%	5.9%	--
		19:30	CA	Consumer Price Index	Feb		--	153.9	--
		19:30	CA	CPI Core- Median YoY%	Feb	4.9%	4.8%	5%	--
		19:30	CA	CPI Core- Trim YoY%	Feb	4.8%	4.9%	5.1%	--
		19:30	EZ	ECB's Lagarde, Villeroy Speak					
		19:30	US	Philadelphia Fed Non-Manufacturing Activity	Mar		--	3.2	--
	21:00	US	FOMC Begins Two-Day Meeting						
	21:00	US	Existing Home Sales	Feb	4.58m	4.20m	4.00m	--	
	21:00	US	Existing Home Sales MoM	Feb	14.5%	5%	-0.7%	--	
Wed/22-Mar-23	03:00	NZ	Westpac Consumer Confidence	1Q	77.7	--	75.6	--	
	06:30	AU	Westpac Leading Index MoM	Feb	-0.06%	--	-0.08%	-0.12%	
		13:00	JP	Machine Tool Orders YoY	Feb F		--	-10.7%	--
		14:00	GB	CPIH YoY	Feb		--	8.8%	--
		14:00	GB	CPI MoM	Feb	1.1%	0.6%	-0.6%	--
		14:00	GB	CPI YoY	Feb	10.4%	9.9%	10.1%	--
		14:00	GB	CPI Core YoY	Feb	6.2%	5.7%	5.8%	--
		14:00	GB	Retail Price Index	Feb		--	360.3	--
		14:00	GB	RPI MoM	Feb	1.2%	0.6%	0.0%	--
		14:00	GB	RPI YoY	Feb	13.8%	13.3%	13.4%	--
		14:00	GB	RPI Ex Mort Int.Payments (YoY)	Feb		--	12.6%	--
		14:00	GB	PPI Output NSA MoM	Feb	-0.3%	0.2%	0.5%	--
		14:00	GB	PPI Output NSA YoY	Feb	12.1%	12.4%	13.5%	--
		14:00	GB	PPI Input NSA MoM	Feb	-0.1%	0.0%	-0.1%	0.4%
		14:00	GB	PPI Input NSA YoY	Feb	12.7%	12%	14.1%	14.7%
		15:45	EZ	ECB's Lagarde Speaks					
		16:00	EZ	ECB Current Account SA	Jan	€17b	€16.5b	€13b	--
		16:30	EZ	ECB's Lane Speaks					
		16:30	GB	House Price Index YoY	Jan		--	9.8%	--
		18:30	EZ	ECB's Rehn Speaks					
		19:00	EZ	ECB's Wunsch Speaks					
		20:45	EZ	ECB's Panetta Speaks					
		21:30	US	DOE U.S. Crude Oil Inventories	17-Mar	1117k	-1565k	1550k	--
	21:30	US	DOE Cushing OK Crude Inventory	17-Mar	-1063k	-1558k	-1916k	--	
	21:30	US	DOE U.S. Gasoline Inventories	17-Mar	-6400k	-1677k	-2061k	--	
	21:30	US	DOE U.S. Distillate Inventory	17-Mar	-3313k	-1500k	-2537k	--	
	21:30	US	DOE U.S. Refinery Utilization	17-Mar	0.4%	1%	2.2%	--	
	23:45	EZ	ECB's Nagel Speaks						
Thu/23-Mar-23	00:30	CA	Bank of Canada Releases Summary of Deliberations						
	01:00	US	FOMC Rate Decision (Upper Bound)	22-Mar	5.00%	5.00%	4.75%	--	
	01:00	US	FOMC Rate Decision (Lower Bound)	22-Mar	4.75%	4.75%	4.50%	--	
	01:00	US	Interest on Reserve Balances Rate	23-Mar		5.15%	4.65%	--	

	01:30	US	Fed Chair Holds Press Conference Following FOMC Meeting					
	07:35	HK	Interest Rate Decision	23-Mar	5.25%	--	5.00%	--
	15:30	HK	CPI Composite YoY	Feb	1.7%	2.3%	2.4%	--
	15:30	CH	SNB Policy Rate	23-Mar	1.5%	1.5%	1.00%	--
	15:40	EZ	ECB's Stournaras speaks					
	17:00	EZ	ECB's Holzmann Speaks					
	19:00	GB	Bank of England Bank Rate	23-Mar	4.25%	4.25%	4.00%	--
	19:30	US	Current Account Balance	4Q	\$-206.8b	\$-213.2b	\$-217.1b	\$219b
	19:30	US	Initial Jobless Claims	18-Mar	191k	197k	192k	--
	19:30	US	Continuing Claims	11-Mar	1694k	1684k	1684k	1680k
	21:00	US	New Home Sales	Feb	640k	650k	670k	633k
	21:00	US	New Home Sales MoM	Feb	1.1%	-3%	7.2%	1.8%
	22:00	EZ	Consumer Confidence	Mar P	-19.2	-18.3	-19	-19.1
	22:00	GB	BOE's Catherine Mann speaks					
	23:00	EZ	ECB's Lane Speaks					
Fri/24-Mar-23	N/A	DE	Germany Sovereign Rating to be reviewed by S&P					
	05:00	AU	Judo Bank Australia PMI Composite	Mar P	48.1	--	50.6	--
	05:00	AU	Judo Bank Australia PMI Mfg	Mar P	48.7	--	50.5	--
	05:00	AU	Judo Bank Australia PMI Services	Mar P	48.2	--	50.7	--
	06:30	JP	Natl CPI YoY	Feb	3.3%	3.3%	4.3%	--
	06:30	JP	Natl CPI Ex Fresh Food YoY	Feb	3.1%	3.1%	4.2%	--
	06:30	JP	Natl CPI Ex Fresh Food, Energy YoY	Feb	3.5%	3.4%	3.2%	--
	07:01	GB	GfK Consumer Confidence	Mar	-36	-36	-38	--
	07:30	JP	Jibun Bank Japan PMI Composite	Mar P	51.9	--	51.1	--
	07:30	JP	Jibun Bank Japan PMI Mfg	Mar P	48.6	--	47.7	--
	07:30	JP	Jibun Bank Japan PMI Services	Mar P	54.2	--	54	--
	08:35	EZ	ECB's De Cos Speaks in Hong Kong					
	14:00	GB	Retail Sales Inc Auto Fuel MoM	Feb	1.2%	0.2%	0.5%	0.9%
	14:00	GB	Retail Sales Inc Auto Fuel YoY	Feb	-3.5%	-4.7%	-5.1%	-5.2%
	14:00	GB	Retail Sales Ex Auto Fuel MoM	Feb	1.5%	0.1%	0.4%	0.9%
	14:00	GB	Retail Sales Ex Auto Fuel YoY	Feb	-3.3%	-4.7%	-5.3%	-5.4%
	15:30	DE	S&P Global/BME Germany Manufacturing PMI	Mar P	44.4	47	46.3	--
	15:30	DE	S&P Global Germany Services PMI	Mar P	53.9	51	50.9	--
	15:30	DE	S&P Global Germany Composite PMI	Mar P	52.6	51	50.7	--
	16:00	EZ	S&P Global Eurozone Manufacturing PMI	Mar P	47.1	49	48.5	--
	16:00	EZ	S&P Global Eurozone Composite PMI	Mar P	54.1	51.9	52	--
	16:00	EZ	S&P Global Eurozone Services PMI	Mar P	55.6	52.5	52.7	--
	16:15	EZ	ECB's Nagel Speaks					
	16:30	GB	S&P Global/CIPS UK Manufacturing PMI	Mar P	48	49.8	49.3	--
	16:30	GB	S&P Global/CIPS UK Services PMI	Mar P	52.8	53	53.5	--
	16:30	GB	S&P Global/CIPS UK Composite PMI	Mar P	52.2	52.8	53.1	--
	19:30	CA	Retail Sales MoM	Jan	1.4%	0.7%	0.5%	0.0%
	19:30	CA	Retail Sales Ex Auto MoM	Jan	0.9%	0.6%	-0.6%	-0.7%
	19:30	US	Durable Goods Orders	Feb P	-1%	0.6%	-4.5%	-5%
	19:30	US	Durables Ex Transportation	Feb P	0.0%	0.2%	0.8%	0.4%
	19:30	US	Cap Goods Orders Nondef Ex Air	Feb P	0.2%	0.0%	0.8%	0.3%
	19:30	US	Cap Goods Ship Nondef Ex Air	Feb P	--	--	1.1%	--
	20:45	US	S&P Global US Manufacturing PMI	Mar P	49.3	47	47.3	--
	20:45	US	S&P Global US Services PMI	Mar P	53.8	50.5	50.6	--
	20:45	US	S&P Global US Composite PMI	Mar P	53.3	--	50.1	--
	23:00	GB	BOE's Catherine Mann speaks on panel					
Sat/25-Mar-23	00:00	US	Baker Hughes U.S. Rig Count	24-Mar	758	--	754	--

DATE	WIB	CTY	INDICATORS	PER	ACTUAL	FORECAST	PREV.	REV.
Mon/27-Mar-23	06:50	JP	PPI Services YoY	Feb		1.7%	1.6%	--
	08:30	CN	Industrial Profits YTD YoY	Feb		--	-4%	--
	08:30	CN	Industrial Profits YoY	Feb		--	--	--
	12:00	JP	Leading Index CI	Jan F		--	96.5	--
	12:00	JP	Coincident Index	Jan F		--	96.1	--
	15:00	DE	IFO Business Climate	Mar		91.9	91.1	--
	15:00	DE	IFO Current Assessment	Mar		94.5	93.9	--
	15:00	DE	IFO Expectations	Mar		89.5	88.5	--
	15:30	HK	Exports YoY	Feb		--	-36.7%	--
	15:30	HK	Imports YoY	Feb		--	-30.2%	--
	15:30	HK	Trade Balance HKD	Feb		--	-25.4b	--
	22:00	EZ	ECB's Schnabel Speaks					
Tue/28-Mar-23	00:00	GB	BOE's Bailey speaks					
	04:00	US	Fed's Jefferson Discusses Monetary Policy					
	07:30	AU	Retail Sales MoM	Feb		0.1%	1.9%	--
	12:15	AU	RBA's Connolly-Speech					
	15:00	EZ	ECB's Muller Speaks					

	15:45	GB	BOE's Bailey testifies on SVB					
	19:30	US	Wholesale Inventories MoM	Feb P		--	-0.4%	--
	19:30	US	Advance Goods Trade Balance	Feb		-\$90.0b	-\$91.5b	--
	19:30	US	Retail Inventories MoM	Feb		--	0.3%	--
	20:00	US	FHFA House Price Index MoM	Jan		--	-0.1%	--
	20:00	US	S&P CoreLogic CS 20-City MoM SA	Jan		--	-0.51%	--
	20:00	US	S&P CoreLogic CS 20-City YoY NSA	Jan		--	4.65%	--
	20:00	US	S&P CoreLogic CS US HPI YoY NSA	Jan		--	5.76%	--
	21:00	US	Conf. Board Consumer Confidence	Mar		101.5	102.9	--
	21:00	US	Conf. Board Present Situation	Mar		--	152.8	--
	21:00	US	Conf. Board Expectations	Mar		--	69.7	--
Wed/29-Mar-23	07:30	AU	CPI YoY	Feb		7.2%	7.4%	--
	13:00	DE	GfK Consumer Confidence	Apr		-31	-30.5	--
	15:00	EZ	ECB's Kazimir Speaks					
	15:00	CH	Credit Suisse Survey Expectations	Mar		--	-12.3	--
	21:00	US	Pending Home Sales MoM	Feb		-2.30%	8.1%	--
	21:00	US	Pending Home Sales NSA YoY	Feb		--	-22.4%	--
	21:30	US	DOE U.S. Crude Oil Inventories	24-Mar		--	1117k	--
	21:30	US	DOE Cushing OK Crude Inventory	24-Mar		--	-1063k	--
	21:30	US	DOE U.S. Gasoline Inventories	24-Mar		--	-6399k	--
	21:30	US	DOE U.S. Distillate Inventory	24-Mar		--	-3313k	--
	21:30	US	DOE U.S. Refinery Utilization	24-Mar		--	0.4%	--
	23:30	CA	Bank of Canada, Toni Gravelle Speech					
Thu/30-Mar-23	01:50	GB	BOE's Catherine Mann speaks					
	07:00	NZ	ANZ Activity Outlook	Mar		--	-9.2	--
	07:00	NZ	ANZ Business Confidence	Mar		--	-43.3	--
	15:00	EZ	ECB Publishes Economic Bulletin					
	16:00	EZ	Consumer Confidence	Mar F		--	-19.2	--
	16:00	EZ	Economic Confidence	Mar		--	99.7	--
	16:00	EZ	Industrial Confidence	Mar		--	0.5	--
	16:00	EZ	Services Confidence	Mar		--	9.5	--
	18:00	CA	CFIB Business Barometer	Mar		--	51.7	--
	19:00	DE	CPI MoM	Mar P		0.8%	0.8%	--
	19:00	DE	CPI YoY	Mar P		8%	8.7%	--
	19:00	DE	CPI EU Harmonized MoM	Mar P		0.9%	1%	--
	19:00	DE	CPI EU Harmonized YoY	Mar P		7.9%	9.3%	--
	19:30	CA	Payroll Employment Change - SEPH	Jan		--	91.4k	--
	19:30	US	Initial Jobless Claims	25-Mar		--	191k	--
	19:30	US	GDP Annualized QoQ	4Q T		2.7%	2.7%	--
	19:30	US	Continuing Claims	18-Mar		--	1694k	--
	19:30	US	Personal Consumption	4Q T		--	1.4%	--
	19:30	US	GDP Price Index	4Q T		3.9%	3.9%	--
	19:30	US	Core PCE QoQ	4Q T		--	4.3%	--
	23:45	US	Fed's Barkin Speaks at Virginia Council of CEOs Event					
	23:45	US	Fed's Collins Speaks at NABE in Washington					
Fri/31-Mar-23	N/A	CN	BoP Current Account Balance	4Q F		--	\$106.8b	--
	N/A	DE	Germany Sovereign Rating to be reviewed by Fitch					
	04:00	NZ	ANZ Consumer Confidence Index	Mar		--	79.8	--
	04:00	NZ	ANZ Consumer Confidence MoM	Mar		--	-4.3%	--
	06:01	GB	Lloyds Business Barometer	Mar		--	21	--
	06:30	JP	Jobless Rate	Feb		2.4%	2.4%	--
	06:30	JP	Job-To-Applicant Ratio	Feb		1.36	1.35	--
	06:30	JP	Tokyo CPI YoY	Mar		3.2%	3.4%	--
	06:30	JP	Tokyo CPI Ex-Fresh Food YoY	Mar		3.1%	3.3%	--
	06:30	JP	Tokyo CPI Ex-Fresh Food, Energy YoY	Mar		3.2%	3.2%	--
	06:50	JP	Retail Sales MoM	Feb		0.4%	1.9%	--
	06:50	JP	Retail Sales YoY	Feb		5.9%	6.3%	--
	06:50	JP	Industrial Production MoM	Feb P		2.7%	-5.3%	--
	06:50	JP	Industrial Production YoY	Feb P		-2.1%	-3.1%	--
	08:30	CN	Composite PMI	Mar		--	56.4	--
	08:30	CN	Manufacturing PMI	Mar		52	52.6	--
	08:30	CN	Non-manufacturing PMI	Mar		54.2	56.3	--
	12:00	JP	Housing Starts YoY	Feb		-0.5%	6.6%	--
	12:00	JP	Annualized Housing Starts	Feb		0.862m	0.893m	--
	13:00	GB	GDP QoQ	4Q F		0.0%	0.0%	--
	13:00	GB	GDP YoY	4Q F		--	0.4%	--
	13:00	GB	Exports QoQ	4Q F		--	-1%	--
	13:00	GB	Imports QoQ	4Q F		--	1.5%	--
	13:00	GB	Current Account Balance	4Q		--	-19.4b	--
	13:30	CH	Retail Sales Real YoY	Feb		--	-2.2%	--
	14:00	EZ	ECB's Kazaks to Speak About Euro Area, Latvian Economy					
	14:00	CH	KOF Leading Indicator	Mar		--	100	--
	14:55	DE	Unemployment Change (000's)	Mar		0.0k	2.0k	--

	14:55	DE	Unemployment Claims Rate SA	Mar		5.5%	5.5%	--
	15:30	HK	Retail Sales Value YoY	Feb		--	7%	--
	15:30	HK	Retail Sales Volume YoY	Feb		--	5.1%	--
	16:00	EZ	Unemployment Rate	Feb		6.6%	6.7%	--
	16:00	EZ	CPI Estimate YoY	Mar		7.5%	8.5%	--
	16:00	EZ	CPI MoM	Mar P		--	0.8%	--
	16:00	EZ	CPI Core YoY	Mar P		5.8%	5.6%	--
	19:30	CA	GDP MoM	Jan		--	-0.1%	--
	19:30	CA	GDP YoY	Jan		--	2.3%	--
	19:30	US	Personal Income	Feb		0.3%	0.6%	--
	19:30	US	Personal Spending	Feb		0.3%	1.8%	--
	19:30	US	Real Personal Spending	Feb		-0.2%	1.1%	--
	19:30	US	PCE Deflator MoM	Feb		0.4%	0.6%	--
	19:30	US	PCE Deflator YoY	Feb		5.1%	5.4%	--
	19:30	US	PCE Core Deflator MoM	Feb		0.4%	0.6%	--
	19:30	US	PCE Core Deflator YoY	Feb		4.7%	4.7%	--
	21:00	US	U. of Mich. Sentiment	Mar F		63.4	63.4	--
	21:00	US	U. of Mich. Current Conditions	Mar F		--	66.4	--
	21:00	US	U. of Mich. Expectations	Mar F		--	61.5	--
	21:00	US	U. of Mich. 1 Yr Inflation	Mar F		--	3.8%	--
	21:00	US	U. of Mich. 5-10 Yr Inflation	Mar F		--	2.8%	--
	21:00	US	Fed's Barr Appears Before the House Financial Services Panel					
Sat/01-Apr-23	00:00	US	Baker Hughes U.S. Rig Count	31-Mar		--	--	--
	02:00	US	Fed's Williams Speaks at Housatonic Community College					
	03:00	US	Fed's Waller Discusses the Phillips Curve					
	04:45	US	Fed's Cook Discusses US Economy and Monetary Policy					

Dow Jones (DJ – JUN)

Exp. Date: 15 June 2023



RESISTANCE	33141	
	32800	
	32623	
SUPPORT	32105	
	31764	
	31587	
SUGGESTION	BUY	32395
	SELL	---
	S/L	32195
	T/P:	32745 32995

DATE	OPEN	HIGH	LOW	RANGE	CLOSE	SETTLE	CHANGE	CHANGE %	VOLUME
24 Mar	32398	32460	31942	518	32445	32445	↑ 154	0.48	--

WEEKLY		MARCH		2023	
HIGH	LOW	HIGH	LOW	HIGH	LOW
32987 (22/Mar)	31652 (20/Mar)	33585 (06/Mar)	31422 (15/Mar)	34540 (14/Feb)	31422 (15/Mar)

S&P 500 (SP – JUN)

Exp. Date: 15 June 2023

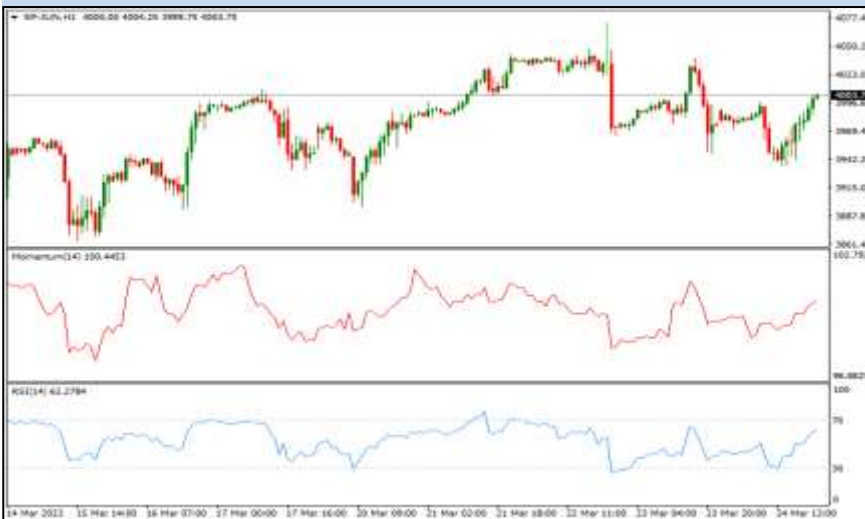

RESISTANCE	4093.92	
	4049.08	
	4026.42	
SUPPORT	3958.92	
	3914.08	
	3891.42	
SUGGESTION	BUY	3988.00
	SELL	---
	S/L	3953.00
	T/P:	4033.00 4058.00

DATE	OPEN	HIGH	LOW	RANGE	CLOSE	SETTLE	CHANGE	CHANGE %	VOLUME
24 Mar	3989.25	4004.25	3936.75	67.50	4003.75	4003.75	↑ 29.00	0.73	--

WEEKLY		MARCH		2023	
HIGH	LOW	HIGH	LOW	HIGH	LOW
4073.00 (22/Mar)	3896.75 (20/Mar)	4081.50 (06/Mar)	3808.50 (13/Mar)	4207.50 (02/Feb)	3808.50 (13/Mar)

Nasdaq (NQ – JUN)

Exp. Date: 15 June 2023



RESISTANCE	13159.83	
	13039.42	
	12968.83	
SUPPORT	12777.83	
	12657.42	
	12586.83	
SUGGESTION	BUY	12865.00
	SELL	---
	S/L	12765.00
	T/P:	13065.00 13165.00

DATE	OPEN	HIGH	LOW	RANGE	CLOSE	SETTLE	CHANGE	CHANGE %	VOLUME
24 Mar	12877.00	12919.00	12728.00	191.00	12898.25	12898.25	↑ 64.00	0.50	--

WEEKLY		MARCH		2023	
HIGH	LOW	HIGH	LOW	HIGH	LOW
13080.00 (22/Mar)	12524.25 (20/Mar)	13080.00 (22/Mar)	11687.75 (13/Mar)	13080.00(22/Mar)	10750.00 (06/Jan)

Nikkei (NIK– JUN)

Exp. Date: 08 June 2023



RESISTANCE	27670	
	27450	
	27285	
SUPPORT	26900	
	26680	
	26515	
SUGGESTION	BUY	---
	SELL	27170
	S/L	27320
	T/P:	26945 26770

DATE	OPEN	HIGH	LOW	RANGE	CLOSE	SETTLE	CHANGE	CHANGE%	VOLUME
24 Mar	27075	27230	26845	385	27120	27120	↑ 5	0.02	--

WEEKLY		MARCH		2023	
HIGH	LOW	HIGH	LOW	HIGH	LOW
27365 (22/Mar)	26380 (20/Mar)	28640 (08/Mar)	26190 (15/Mar)	28640 (08/Mar)	25565 (03/Jan)

Hang Seng (HAS – MAR)

Exp. Date: 30 March 2023



DATE	OPEN	HIGH	LOW	RANGE	CLOSE	SETTLE	CHANGE	CHANGE %	VOLUME
24 Mar	19866	20131	19662	469	19863	19863	↓ 7	0.04	--

WEEKLY		MARCH		2023	
HIGH	LOW	HIGH	LOW	HIGH	LOW
20229 (23/Mar)	18848 (20/Mar)	21055 (07/Mar)	18848 (20/Mar)	22799 (27/Jan)	18848 (20/Mar)



Disclaimer

All contents of this report have been prepared by the Research Dept. of Valbury Asia Futures and are provided solely for informational purpose. We have taken reasonable measures to ensure the accuracy of the report, however, do not guarantee its accuracy and will not accept liability for any consequential loss or damage which may arise directly or indirectly from any use of the report.

Published by: RESEARCH DEPARTMENT – PT VALBURY ASIA FUTURES
Menara Karya 9th Floor, Jl. HR Rasuna Said Blok X-5 Kav. 1-2 Jakarta 12950 Indonesia
Phone : +6221-25533777, Email: research@valbury.com

valbury 
PT. Valbury Asia Futures